

ART STUDENTS LEAGUE OF DENVER

YOUR TIME AT ASLD

Visual Schedule Table of Contents

Page 2	Parking at ASLD
Page 3	Arriving at ASLD
Page 4	Entering the main building through the main entrance
Page 5	Entering the main building through the wheel chair accessible ramp
Page 6	Registration Desk
Page 7	Entering Annex Building
Pages 8	Class Time at ASLD
Pages 9	Sensory Kit Resources

Parking at ASLD

When you are parking at ASLD you have three choices: The south parking lot, the north parking lot, or street parking.



The South Parking lot is right next to the main building, you can enter it on 2nd Ave. This is the best choice if you need stair free access to the accessibility ramp



We have accessibility parking spaces in the South parking lot and you can enter buildings through the accessible ramps without stairs.



The North Parking Lot is next to our garden and Annex building.



There is street parking surrounding the building. Please read street sweeping signs carefully to avoid getting a ticket.

Arriving at ASLD



Depending on where your class is, there are different ways get to the correct studio.

Your class will either be in:

The main building



or



The annex building



The next page will have more instructions on how to get into the main the building.

Going inside the main building through the main entrance



One way to enter the main building is through the main doors at the top of the steps.

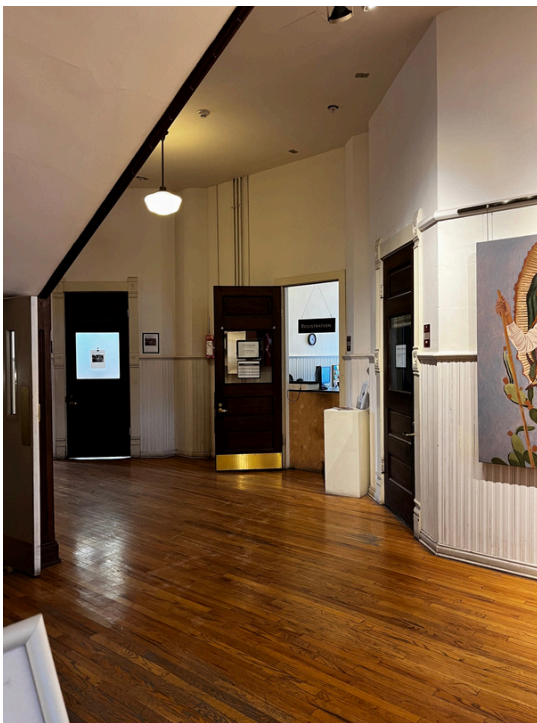

Once inside you'll find the registration window on your right, if you need assistance.

Going inside the main building through the wheel chair accessible ramp

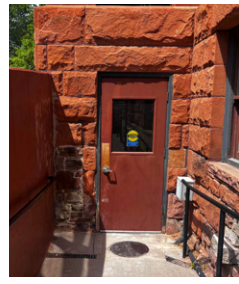

If you need a wheel chair accessible entrance, follow the downward sloping ramp to the right of the main entrance. There will be a door at the bottom of the ramp.

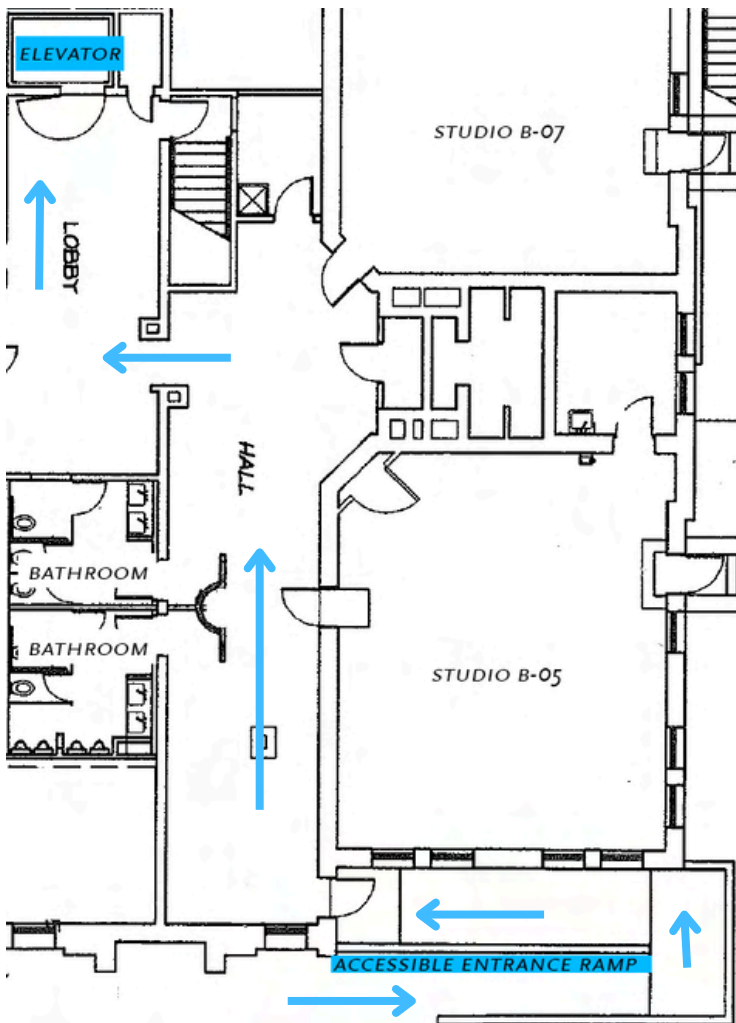

Go down the hallway and take a left at a doorway near the end of the hall. Then, take a right. You will find an elevator on the ground floor.

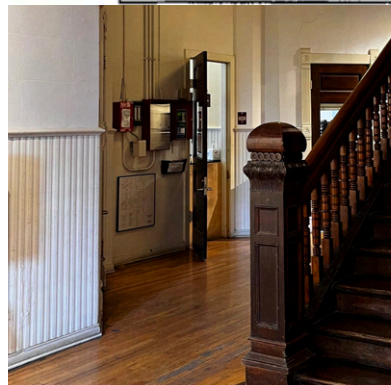

You will want to go to the Floor "1" to reach the registration desk.

The Registration Desk



If you do not know where your class is, visit the registration desk in the main building on the first floor.



You can also ask about registering for classes, purchasing clay, sensory tools for check out, or other general questions. They will always do their best to help or connect you with someone who can.



You can also call or email the registration desk.

Phone number is: 303-778-6990
Email: info@asld.org

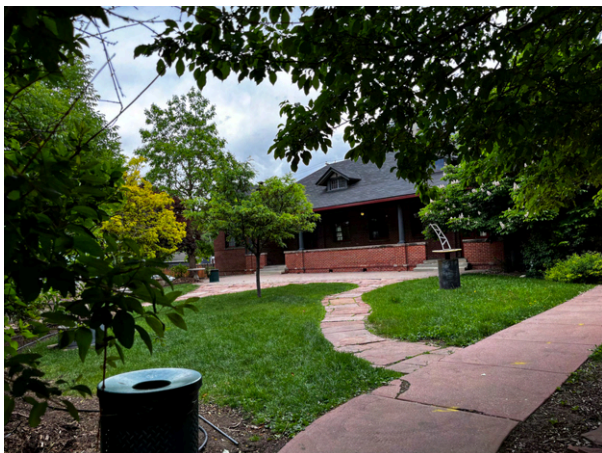

If your class is in the Annex Building go to the next page

Entering the Annex Building



If your class is in the Annex building, follow the stone path to the left of the building.



The Annex Building looks like this



You can enter using the doors on the front side of the building. There are two sets of doors on each end of the building.



If you need a wheel chair accessible entrance, follow the path to the right of the Annex Building to find the Wheel Chair Accessible ramp and entrance.



Class time



All of our studios have the room numbers outside of the door, to help you find your class.



Once you find the correct studio, you will find your instructor. If this is your first class, please find a seat, and wait for your instructor to start the class. Your instructor will lead you through out your class time.



There may be times where you will be just listening and observing your instructor.



And there may be times that your instructor will give you time to work on the class project on your own.



If you have any questions, please ask your instructor, and they will happily help you.

Sensory Kit Resources



If you need tools to help tune out sensory inputs like noise and bright lights, or to help you stay engaged during quiet times, we have some available at our registration desk. Ask your instructor if you would like to use these tools.

Thank you for spending time with us at ASLD! We hope to see you again!